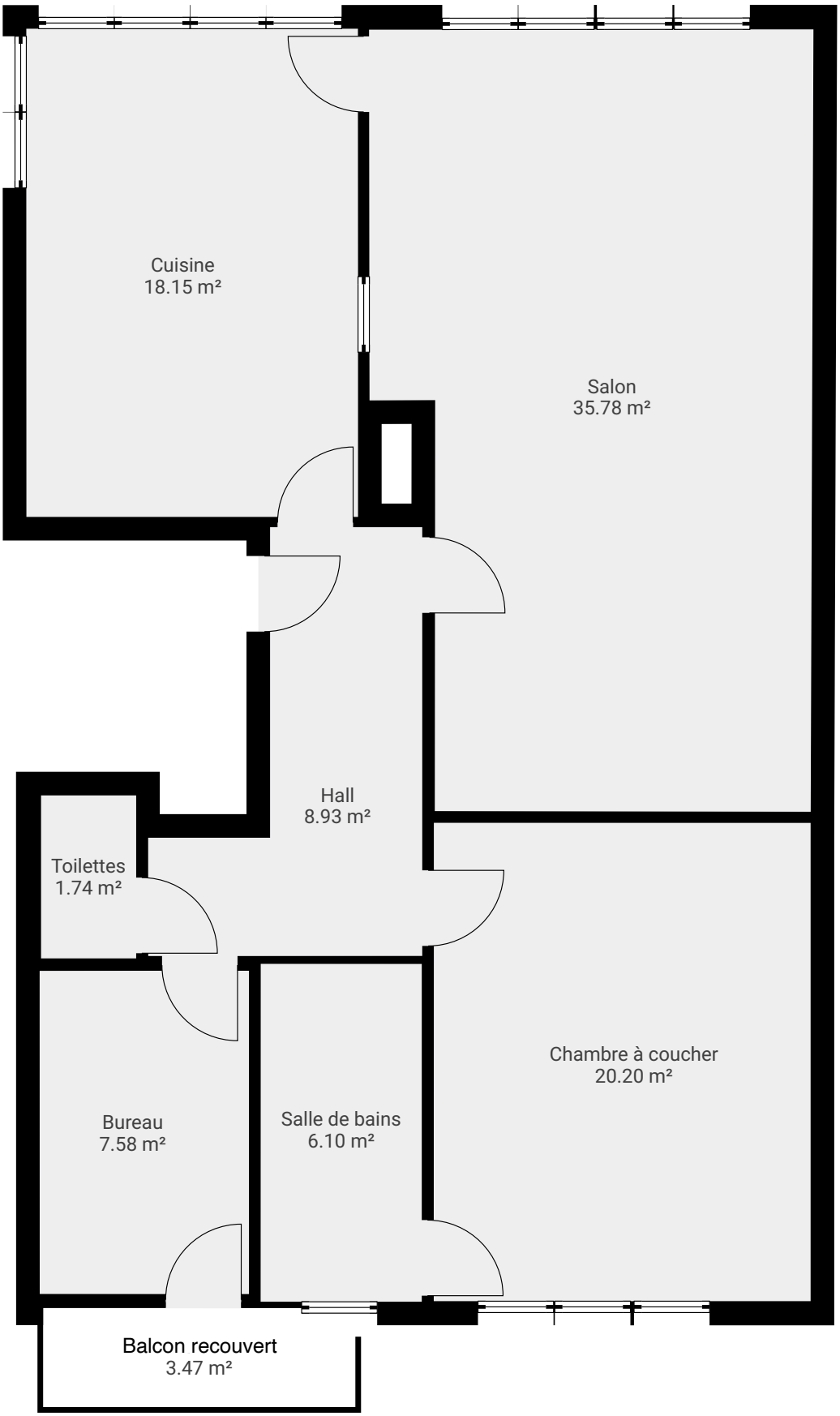
Cuisine
18.15 m²
Salon
35.78 m²
Hall
8.93 m²
Toilettes
1.74 m²
Bureau
7.58 m²
Salle de bains
6.10 m²
Chambre à coucher
20.20 m²
Balcon recouvert
3.47 m²